

CITY OF CLINTON

RESOLUTION NO. 769

RECOMMENDATION BY CPC: X FOR ADOPTION
_____ AGAINST ADOPTION;

DATE: August 13, 2018

PUBLIC HEARING HELD: September 24, 2018

PUBLIC NOTICE PUBLISHED: September 12, 2018
in Clinton Courier-News

1st READING: August 27, 2018

2nd READING: September 24, 2018

WHEREAS, it appears that the prosperity of this city and of the territory herein described will be materially hindered and the safety and welfare of the residents and property thereof endangered if such territory is not annexed; and

WHEREAS, on August 13, 2018, the Clinton Planning Commission deemed annexation of such territory necessary for the welfare of this city and recommended the territory be annexed.

WHEREAS, the property owner has provided written consent to annex aforementioned property.

NOW, THEREFORE, BE IT ORDAINED by the City Council of the City of Clinton, Tennessee that:

Section 1. In accordance with Section 6-51-122(a)(2)(A) of *Tennessee Code Annotated*, no municipality may extend its corporate limits by means of annexation pursuant to authority conferred by Section 6-51-102 of *Tennessee Code Annotated*, except by written consent of the property owner (*Public Chapter 707*). Therefore, there is hereby annexed into the City of Clinton, Tennessee, and incorporated within the corporate boundaries thereof, the following territory. Said territory being Parcel of 67.01, Anderson County Tax Map 43, fronting upon Joe Owen Road. Said territory being more clearly defined by the attached map that is made a part of this resolution.

Section 2. This resolution shall take effect 30 days following its final reading and approval, the public welfare requiring it.

Adopted this 24th day of September, 2018.



City Recorder



Mayor

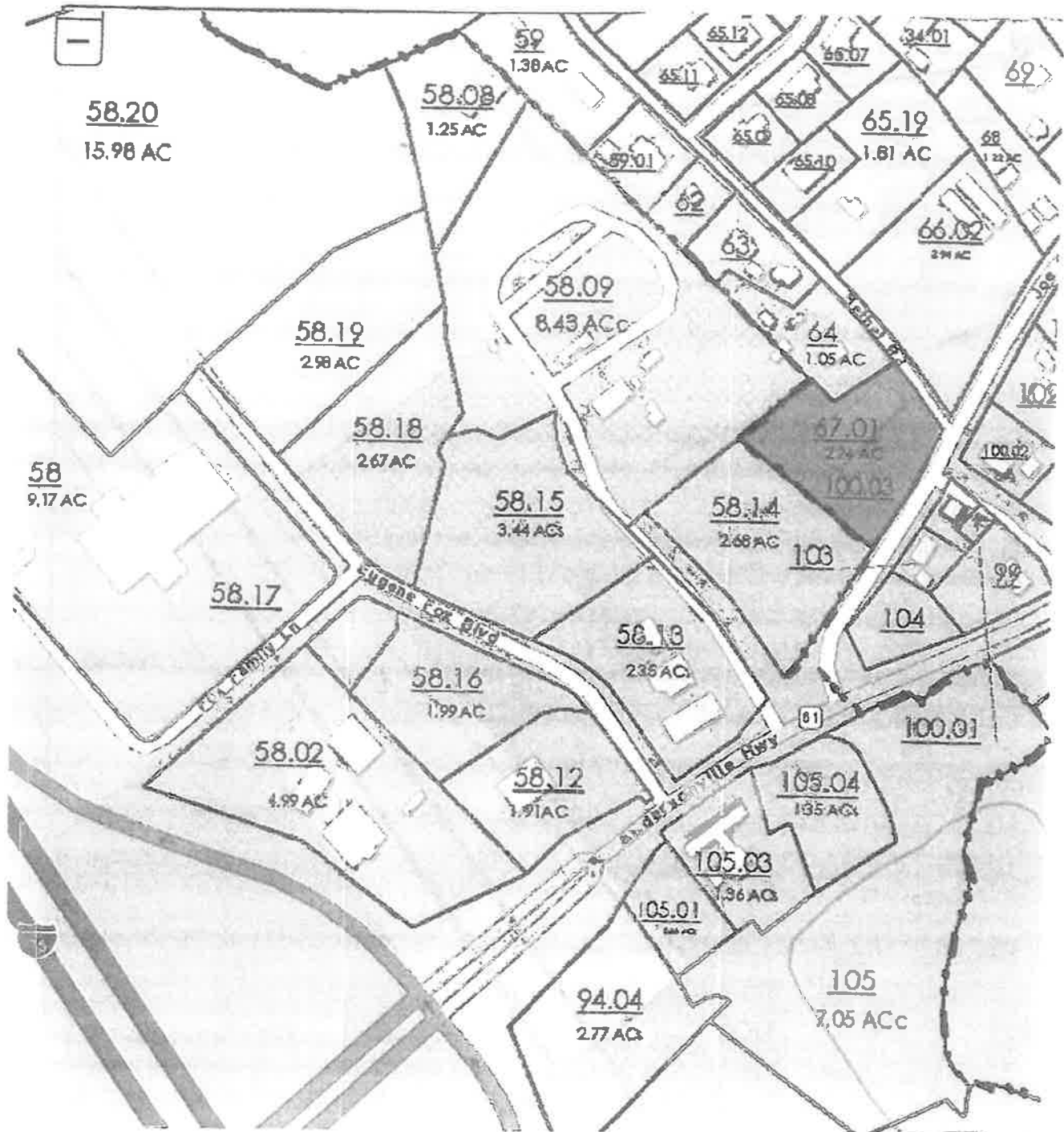

 PROPOSED ANNEXATION AREA
 CORPORATE LIMITS

PROPOSED ANNEXATION Clinton, Tennessee

Map prepared by:
East Tennessee Development District
Geographic Information Systems
Alcoa, TN
Map printed: June 12, 2014
This is not an engineering map.

Map Attachment For Resolution# 769

