



CITY OF CLINTON

RESOLUTION NO. 788

RECOMMENDATION BY CPC: \_\_X\_\_ FOR ADOPTION  
       AGAINST ADOPTION;

DATE: October 14, 2019

PUBLIC HEARING HELD: \_\_\_\_\_

PUBLIC NOTICE PUBLISHED: \_\_\_\_\_

in Clinton Courier-News

1st READING: October 28, 2019

2nd READING: \_\_\_\_\_

**A RESOLUTION ANNEXING PARCEL 34.03 OF ANDERSON COUNTY TAX MAP 55, AND INCORPORATING THE SAME WITHIN THE CORPORATE BOUNDARIES OF THE CITY OF CLINTON, TENNESSEE**

**WHEREAS**, a public hearing was held before this body and notice thereof published in the Clinton Courier newspaper; and

**WHEREAS**, the city has received a petition by interested persons for the city to extend the corporate limits to include an area herein described that is currently outside the corporate limits of the city; and

**WHEREAS**, the annexation of such territory is deemed necessary for the welfare of this city.

**WHEREAS**, the property owner has provided written consent to annex aforementioned property.

**NOW, THEREFORE, BE IT ORDAINED** by the City Council of the City of Clinton, Tennessee that:

**Section 1.** In accordance with Section 6-51-122(a)(2)(A) of *Tennessee Code Annotated*, no municipality may extend its corporate limits by means of annexation pursuant to authority conferred by Section 6-51-102 of *Tennessee Code Annotated* except by written consent of the property owner. Therefore, there is hereby annexed to the City of Clinton, Tennessee, and incorporated within the corporate boundaries thereof, the following territory. Said territory being Parcel 34.03 of Anderson County Tax Map 55, fronting upon the Charles Seivers Boulevard and Sinking Springs Road. Said territory being more clearly defined by the attached map that is made a part of this resolution.

**Section 2.** This resolution shall take effect 30 days following its final reading and approval, the public welfare requiring it.

Adopted this \_\_\_\_\_ day of \_\_\_\_\_, 2019.

\_\_\_\_\_  
City Recorder

\_\_\_\_\_  
Mayor

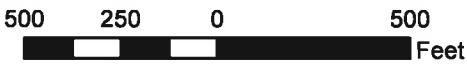
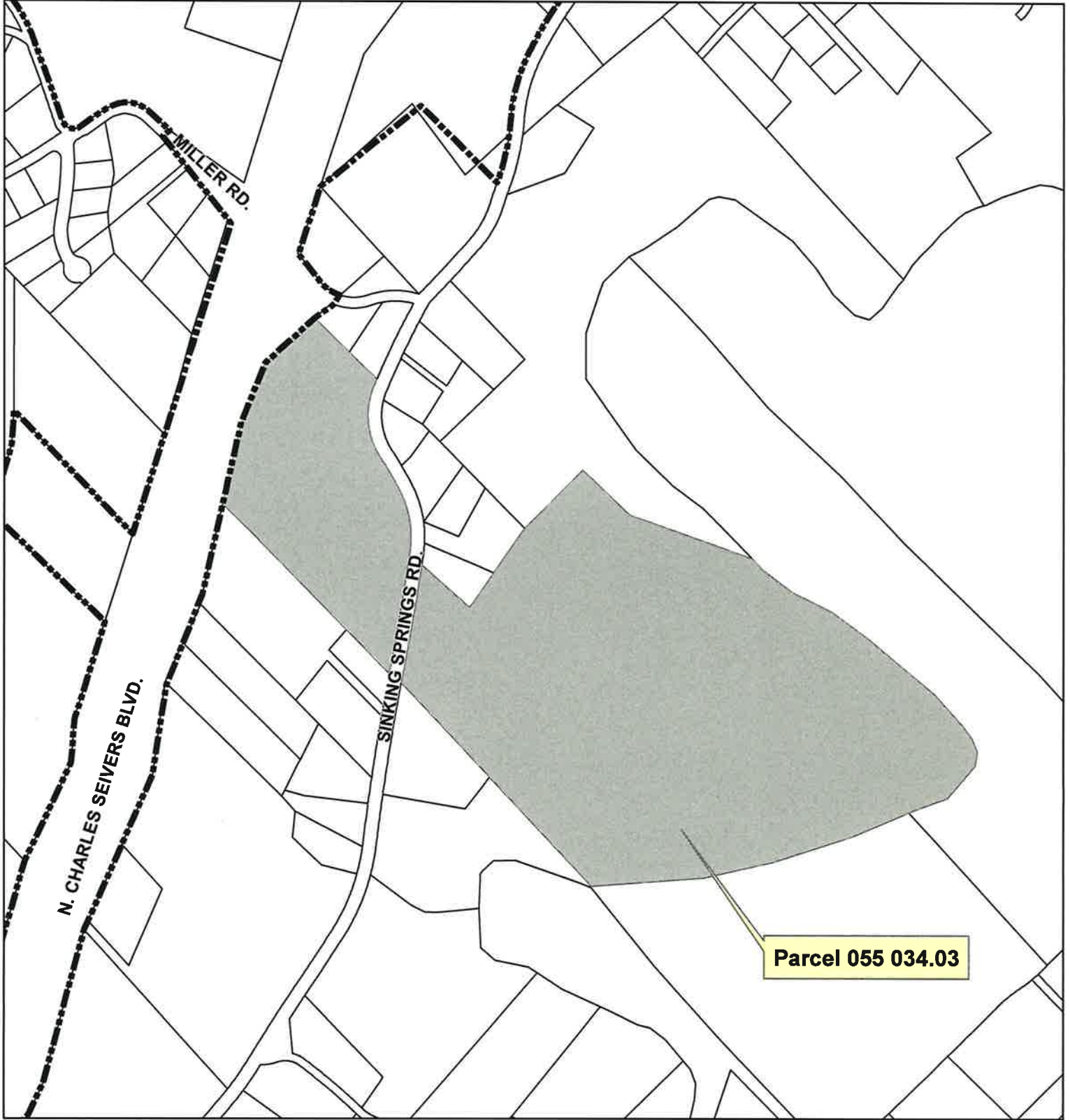

-  Corporate Limits
-  Proposed Annexation

# PROPOSED ANNEXATION

## Clinton, Tennessee

Map Attachment For Resolution # 788

Map prepared by:  
 East Tennessee Development District  
 Geographic Information Systems  
 Alcoa, TN  
 Map printed: October 4, 2019  
 This is not an engineering map.



